KEY MAP:

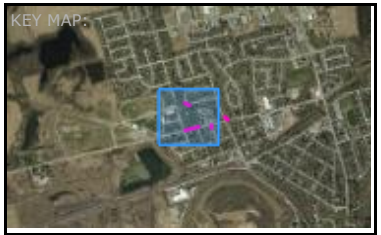

GENERAL NOTES:

Includes material under copyright of the Queens Printer of Ontario. All rights reserved.
This drawing is for illustrative purposes only. The information contained is not a substitute for professional review or site survey and is subject to change without notice. The county of Brant takes no responsibility for, nor guarantees, the accuracy of the information contained.

LEGEND:

Proposed Road Changes

OnStreet Parking Restrictions

- Stopping Prohibited - Firehall (Schedule 1)
- Stopping Prohibited Anytime (Schedule 2)
- Parking Prohibited Anytime (Schedule 3)
- Parking Prohibited - Loading Zone (Schedule 9)
- Parking Prohibited - Fire Route (Schedule 13)
- Parking Restricted - Accessible Parking Permit Only (Schedule 12)
- Parking Prohibited - Certain Days or Times (Schedule 4)
- Parking Prohibited - Certain Days of the Month (Schedule 5)
- Parking Restricted - Time Limited (Schedule 6)
- Stopping Prohibited - School Bus Loading Zone (Schedule 7)
- Parking Permit Application (Schedule 15)
- Parking Allowed

TITLE:

Silver Street - Proposed No Stopping Restriction

COUNTY OF Brant Simply Grand
26 PARK AVENUE - P.O. Box 160
BURFORD, ONTARIO
TEL: 519-449-2451

SCALE: 1 : 2952

0 25 50 m

DATE (YY/MM/DD): 2025-5-8

SHEET: 1 OF 1

KEY MAP:

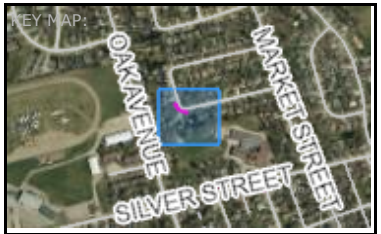

GENERAL NOTES:

Includes material under copyright of the Queens Printer of Ontario. All rights reserved.
This drawing is for illustrative purposes only. The information contained is not a substitute for professional review or site survey and is subject to change without notice. The county of Brant takes no responsibility for, nor guarantees, the accuracy of the information contained.

LEGEND:

Proposed Road Changes

OnStreet Parking Restrictions

- Stopping Prohibited - Firehall (Schedule 1)
- Stopping Prohibited Anytime (Schedule 2)
- Parking Prohibited Anytime (Schedule 3)
- Parking Prohibited - Loading Zone (Schedule 9)
- Parking Prohibited - Fire Route (Schedule 13)
- Parking Restricted - Accessible Parking Permit Only (Schedule 12)
- Parking Prohibited - Certain Days or Times (Schedule 4)
- Parking Prohibited - Certain Days of the Month (Schedule 5)
- Parking Restricted - Time Limited (Schedule 6)
- Stopping Prohibited - School Bus Loading Zone (Schedule 7)
- Parking Permit Application (Schedule 15)
- Parking Allowed

TITLE:

Kathleen Street Proposed No Stopping Restriction

COUNTY OF Brant Simply Grand
26 PARK AVENUE - P.O. Box 160
BURFORD, ONTARIO
TEL: 519-449-2451

SCALE: 1 : 859

0 5 10 m

DATE (YY/MM/DD): 2025-5-8

SHEET: 1 OF 1

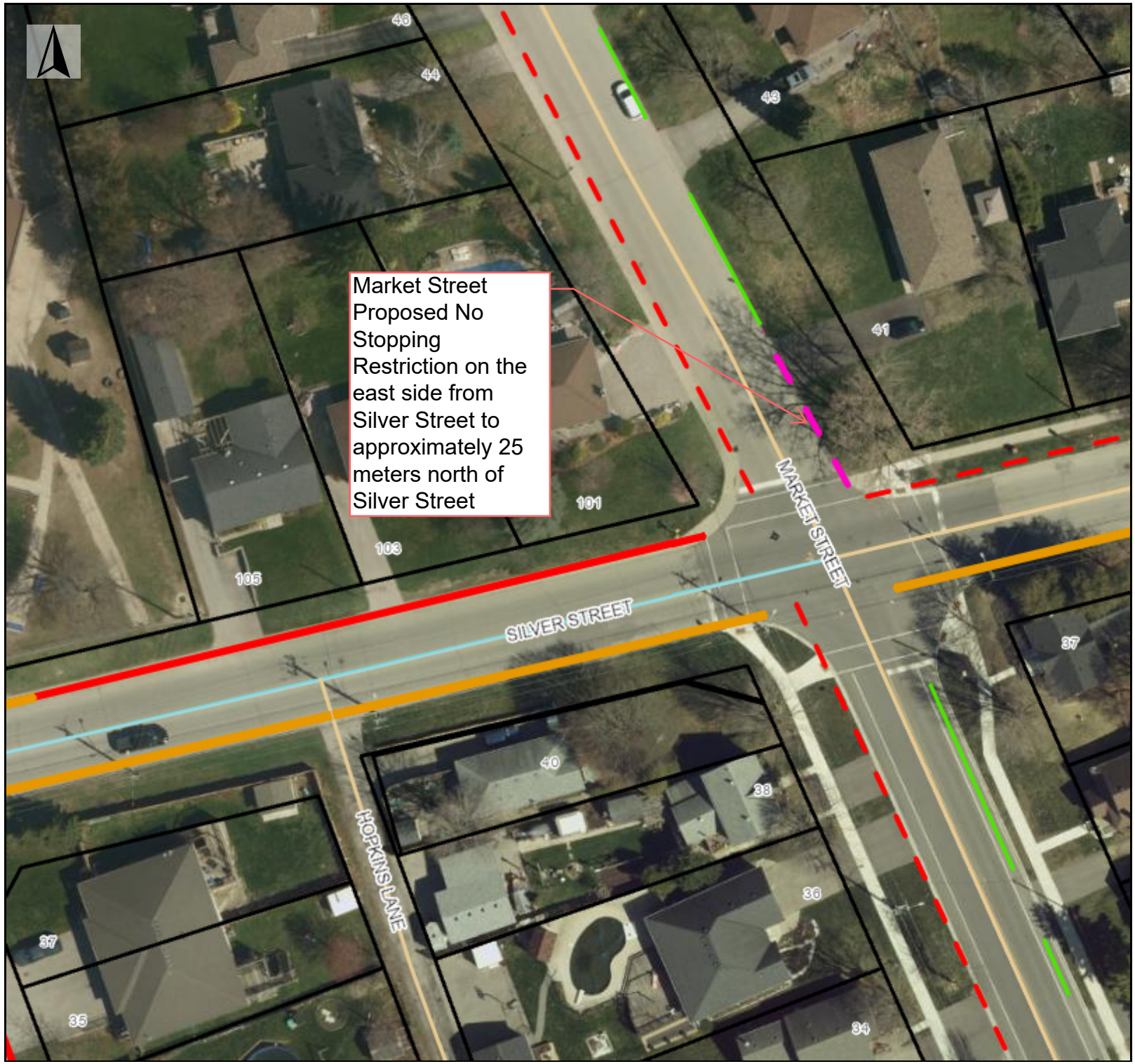

KEY MAP:

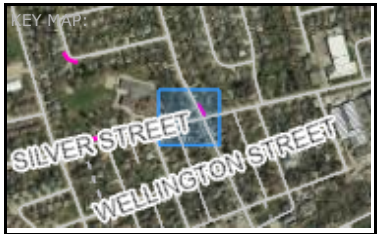

GENERAL NOTES:

Includes material under copyright of the Queens Printer of Ontario. All rights reserved.
This drawing is for illustrative purposes only. The information contained is not a substitute for professional review or site survey and is subject to change without notice. The county of Brant takes no responsibility for, nor guarantees, the accuracy of the information contained.

LEGEND:

Proposed Road Changes

OnStreet Parking Restrictions

- Stopping Prohibited - Firehall (Schedule 1)
- Stopping Prohibited Anytime (Schedule 2)
- Parking Prohibited Anytime (Schedule 3)
- Parking Prohibited - Loading Zone (Schedule 9)
- Parking Prohibited - Fire Route (Schedule 13)
- Parking Restricted - Accessible Parking Permit Only (Schedule 12)
- Parking Prohibited - Certain Days or Times (Schedule 4)
- Parking Prohibited - Certain Days of the Month (Schedule 5)
- Parking Restricted - Time Limited (Schedule 6)
- Stopping Prohibited - School Bus Loading Zone (Schedule 7)
- Parking Permit Application (Schedule 15)
- Parking Allowed

TITLE:

Market Street Proposed No Stopping Restrictions

COUNTY OF Brant Simply Grand
26 PARK AVENUE - P.O. Box 160
BURFORD, ONTARIO
TEL: 519-449-2451

SCALE: 1 : 859

0 5 10 m

DATE (YY/MM/DD): 2025-5-8

SHEET: 1 OF 1

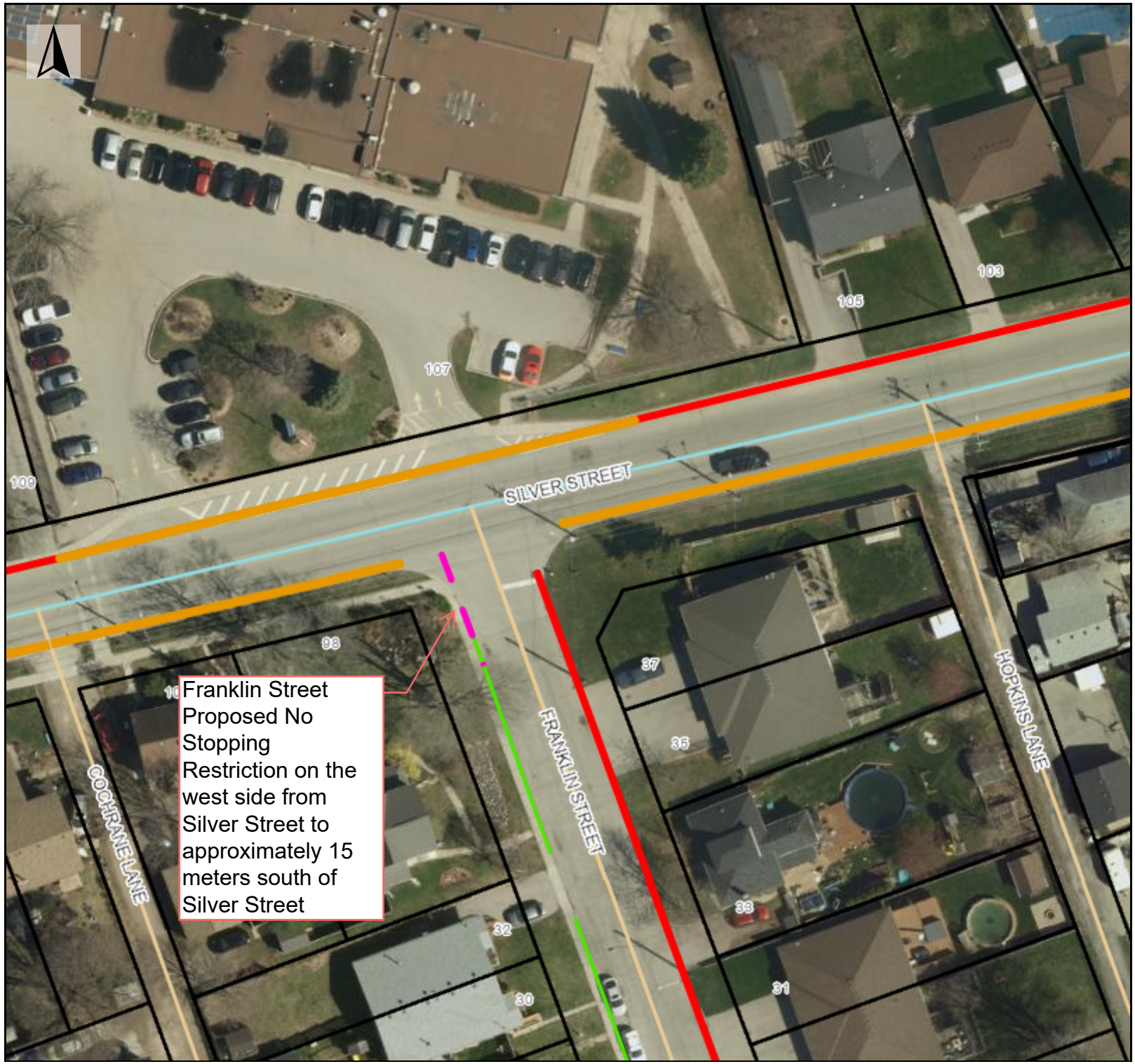

KEY MAP:

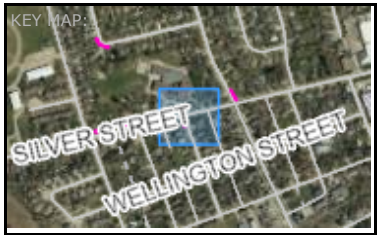

GENERAL NOTES:

Includes material under copyright of the Queens Printer of Ontario. All rights reserved.
This drawing is for illustrative purposes only. The information contained is not a substitute for professional review or site survey and is subject to change without notice. The county of Brant takes no responsibility for, nor guarantees, the accuracy of the information contained.

LEGEND:

Proposed Road Changes

OnStreet Parking Restrictions

- Stopping Prohibited - Firehall (Schedule 1)
- Stopping Prohibited Anytime (Schedule 2)
- Parking Prohibited Anytime (Schedule 3)
- Parking Prohibited - Loading Zone (Schedule 9)
- Parking Prohibited - Fire Route (Schedule 13)
- Parking Restricted - Accessible Parking Permit Only (Schedule 12)
- Parking Prohibited - Certain Days or Times (Schedule 4)
- Parking Prohibited - Certain Days of the Month (Schedule 5)
- Parking Restricted - Time Limited (Schedule 6)
- Stopping Prohibited - School Bus Loading Zone (Schedule 7)
- Parking Permit Application (Schedule 15)
- Parking Allowed

TITLE:

Franklin Street Proposed No Stopping Restriction

COUNTY OF Brant Simply Grand
26 PARK AVENUE - P.O. Box 160
BURFORD, ONTARIO
TEL: 519-449-2451

SCALE: 1 : 859

0 5 10 m

DATE (YY/MM/DD): 2025-5-8

SHEET: 1 OF 1