SCHEDULE				
PART	LOT	RANGE	P.I.N. No.	AREA
1	9	1 EAST OF THE MOUNT PLEASANT ROAD	32066–0034	0.843 ha
2				0.512 ha

PARTS 1 AND 2 TOGETHER COMPRISE ALL OF LANDS DESCRIBED IN P.I.N. 32066 – 0034

I REQUIRE THIS PLAN TO BE DEPOSITED UNDER THE LAND TITLES ACT.

DATED Feb. 26, 2002

Daniel Kreze

DANIEL KREZE, O.L.S.

PLAN 2R-5907

RECEIVED AND DEPOSITED

DATED Feb 26/02

C Buchan

A/ LAND REGISTRAR FOR THE LAND TITLES DIVISION OF BRANT (No. 2)

METRIC: DISTANCES SHOWN ON THIS PLAN ARE IN METRES AND CAN BE CONVERTED TO FEET BY DIVIDING BY 0.3048.

PLAN OF SURVEY OF

PART OF LOT 9 , RANGE 1 EAST OF THE MOUNT PLEASANT ROAD (GEOGRAPHIC TOWNNSHIP OF BRANTFORD) COUNTY OF BRANT

SCALE 1:500

10 5 0 10 25 Metres

WEST & RUUSKA LTD.

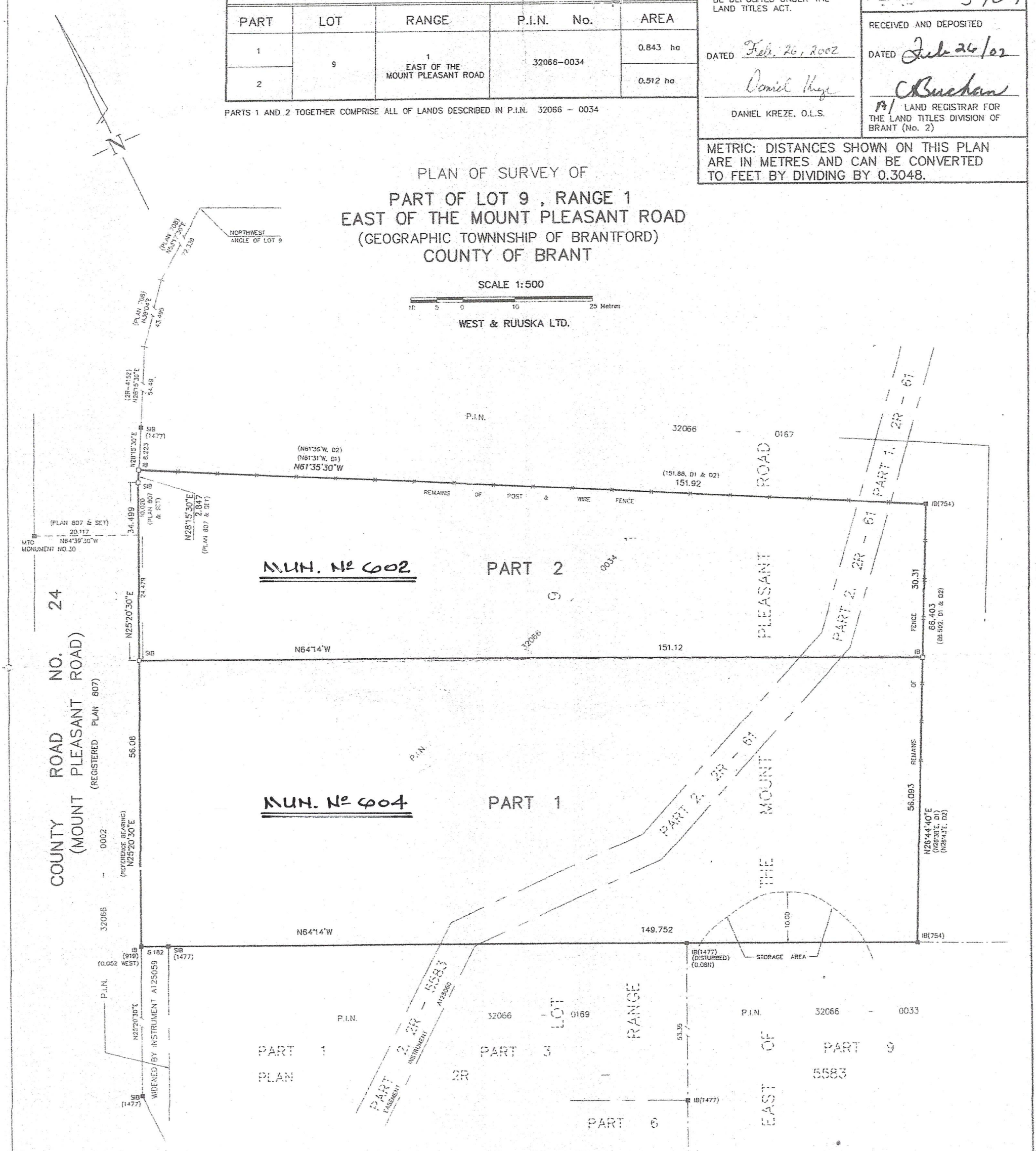

SURVEYOR'S CERTIFICATE

I CERTIFY THAT:

1. THIS SURVEY AND PLAN ARE CORRECT AND IN ACCORDANCE WITH THE SURVEYS ACT, THE SURVEYORS ACT AND THE LAND TITLES ACT AND THE REGULATIONS MADE UNDER THEM.

2. THE SURVEY WAS COMPLETED ON THE 28th DAY OF JANUARY, 2002

DATED: Feb 26, 2002

Daniel Kreze

DANIEL KREZE
ONTARIO LAND SURVEYOR

LEGEND

□	DENOTES	SET MONUMENT
■	"	FOUND MONUMENT
IB	"	IRON BAR
SIB	"	STANDARD IRON BAR
754	"	H.W. WEST, O.L.S.
919	"	W.J. HUGHES, O.L.S.
1477	"	J.E. WHITE, O.L.S.
MTO	"	MINISTRY OF TRANSPORTATION OF ONTARIO
D1	"	INSTRUMENT A517724
D2	"	INSTRUMENT A132825

BEARING NOTE

BEARINGS ARE ASTRONOMIC AND ARE REFERRED TO THE EASTERLY LIMIT OF COUNTY ROAD NO. 24 (MOUNT PLEASANT ROAD) SHOWN ON PLAN 2R–807 AS N25°20'30"E

WEST & RUUSKA LTD.
Land Surveyors
17 NELSON STREET, BRANTFORD, ONTARIO, N3T 2M6
Telephone (519)752–8641

DRAWN BY: JK	ANDREW PALUCH	P020014

DISK: 817