

METRIC
DISTANCES SHOWN ON THIS PLAN ARE IN METRES AND
CAN BE CONVERTED TO FEET BY DIVIDING BY 0.3048.

- LEGEND
- SIB - STANDARD IRON BAR
 - IB - IRON BAR
 - - PLANTED
 - - - - - FOUND
 - S - SET
 - P1 - REGISTERED PLAN 329
 - MWM1 - RECORDS OF MacAULAY, WHITE & MUIR LTD. (FILE 90-200)
 - MWM2 - RECORDS OF MacAULAY, WHITE & MUIR LTD. (FILE 83-171)
 - MH - MANHOLE
 - CB - CATCH BASIN
 - U- - OVERHEAD HYDRO LINE
 - HP - HYDRO POLE
 - WB - WATERBOX
 - HYD - HYDRANT
 - CRW - CONCRETE RETAINING WALL
 - W- - WATER LINE
 - S- - SEWER LINE
 - 0.20 TREE - DECIDUOUS TREE
 - 1.00 EVG - CONIFEROUS TREE
 - 216.30 - EXISTING ELEVATION
 - 216.30 - PROPOSED ELEVATION
 - 216.30 - PROPOSED SWALE ELEVATION
 - 52.00 PROPOSED GROUND ELEVATION
 - GENERAL DRAINAGE
 - SWALE

TBM. No. 1 ELEV. = 235.99
NAIL IN SOUTH WEST SIDE OF HYDRO POLE

TBM. No. 2 ELEV. = 236.07
NAIL IN GROUND

PLAN OF TOPOGRAPHICAL SURVEY OF
PART OF PHELPS TRACT
EAST OF THE MOUNT PLEASANT ROAD
COUNTY OF BRANT
(GEOGRAPHIC TOWNSHIP OF BRANTFORD)



MacAULAY, WHITE & MUIR LTD.

BUILDER:
A

BY-LAW REQUIREMENTS
MINIMUM SET BACK XX METRES OR ESTABLISHED
FRONT BUILDING LINE, WHICHEVER IS THE LESSER
MINIMUM SIDEYARD XX METRE
MINIMUM REAR YARD XX METRES

NOTES

- 1) BUILDER TO VERIFY SERVICE INVERTS AT PROPERTY LINE WILL ACCOMMODATE UNDERSIDE OF FOOTING.
- 2) BUILDER TO VERIFY COMPLIANCE WITH ZONING BY-LAWS (I.E. SETBACKS, SIDEYARDS, REARYARDS, ETC).
- 3) LOT AREA COVERAGE - XX%
- 4) BUILDING TYPE - 1 STOREY
- 5) PROPOSED TOP OF FOUNDATION LOT 118 - XX
- 6) PROPOSED TOP OF FOUNDATION LOT 119 - XX

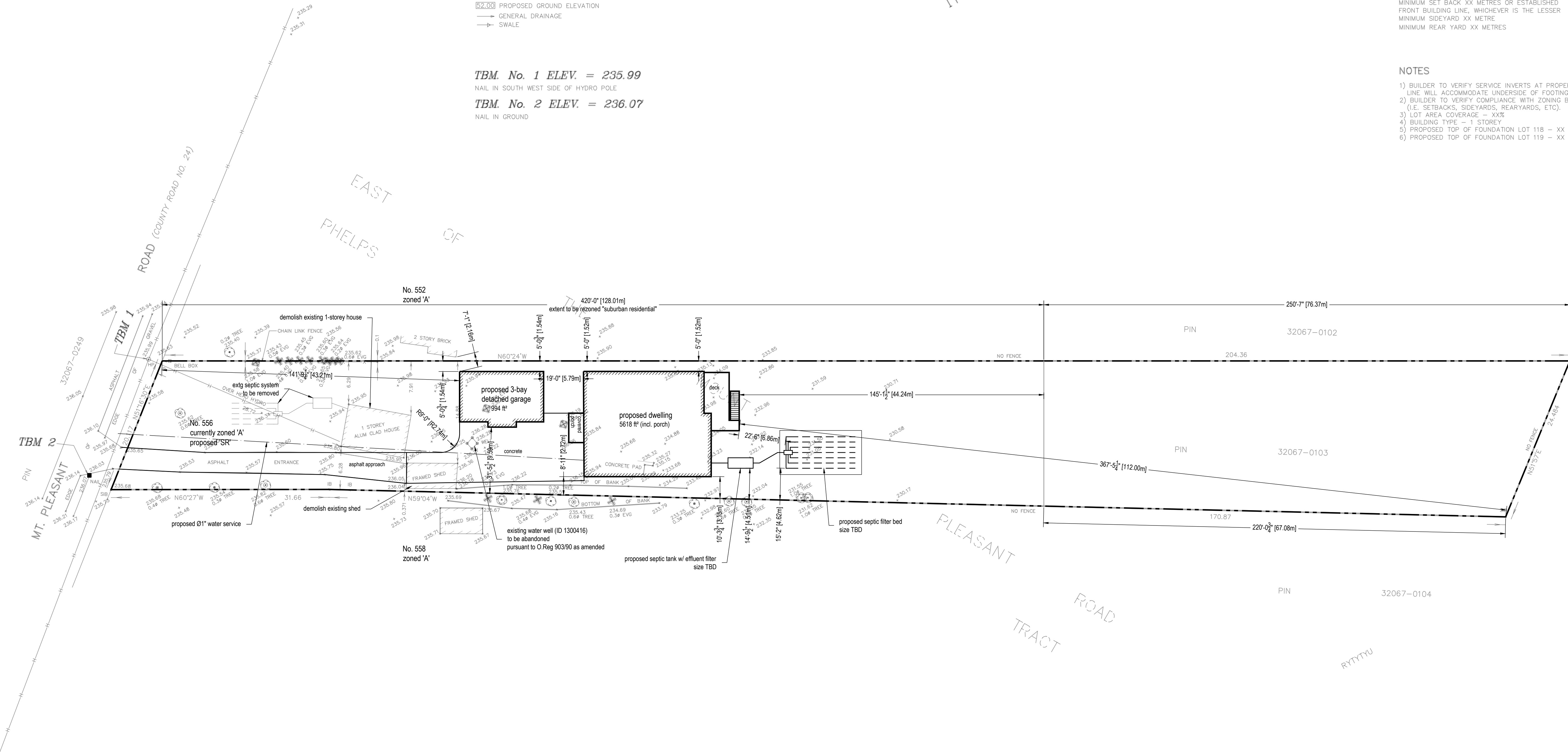

1 Site Plan
Scale: 1:300

CLIENT		
Sona & Harpreet Panchi		
CLIENT CONTACT		
sonapanchi@gmail.com		
647-575-7662		
PROJECT TITLE		
Panchi Residence		
PROJECT ADDRESS		
556 Mount Pleasant Road		
Brant County, ON		
File No: 0195		
SHEET TITLE		
Site Plan		
DRAWING No.	REVISION No.	
S001	0	
Sheet No.: 1 of 1		
Sheet size: ARCH D (24" x 36")		
Scale: 1:300		
Drawn by: A.J.L.		
Checked by: A.J.L.		
Date: December 26, 2020		
REVISION HISTORY		
No.	Description	Date
0	Issued for rezoning application	26-Dec

PEO CERTIFICATE OF AUTHORIZATION #10051170

EXIMIUS
ENGINEERING

68 MISSION ROAD
BRANTFORD, ON N3S 3A3
TEL: (289) 700-8864
INFO@EXIMUSENG.COM

Drawings, specifications, and related documents have been prepared for the client for the specified project only and are not to be used for any other purpose. They remain the intellectual property of Eximus Engineering Ltd. Use or reproduction in whole or in part is forbidden without Eximus's consent.

The contractor shall verify and be responsible for field measurements and shall verify the existence of any site conditions or field observations which may be in variance with the drawings.