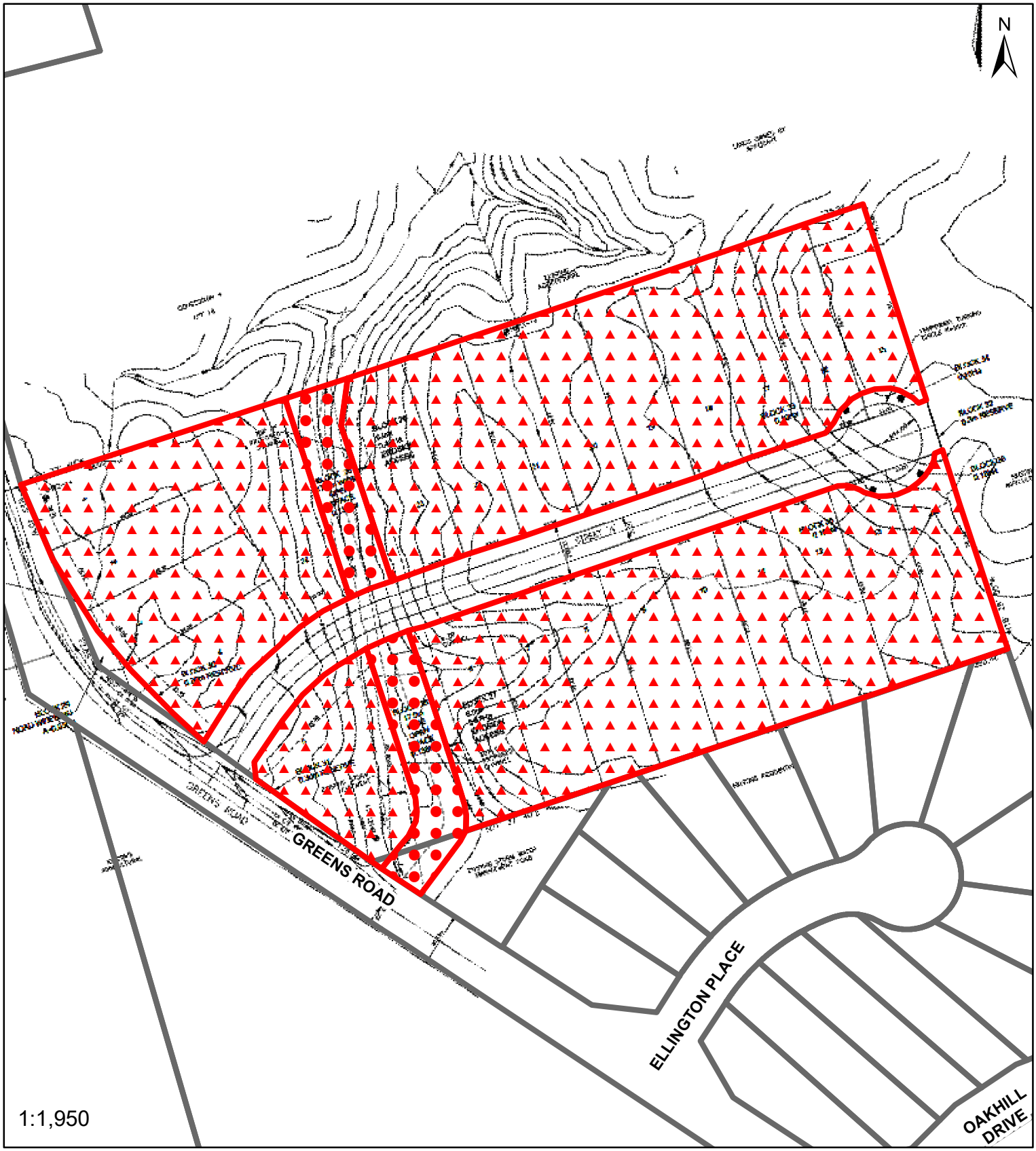

- from A to h-SR

- from A to OS

COUNTY OF Brant Simply Grand

SCHEDULE 'A'

COUNTY OF BRANT

BY-LAW No. DRAFT

ZBA00-19-MD ZBL 61-16