Planning Advisory Committee Notice (PAC)

File No. ZBA1-19-DN

MCMAHON PETER
MCMAHON JAMIE
186 EAST RIVER ROAD
FORMER TOWNSHIP OF SOUTH DUMFRIES

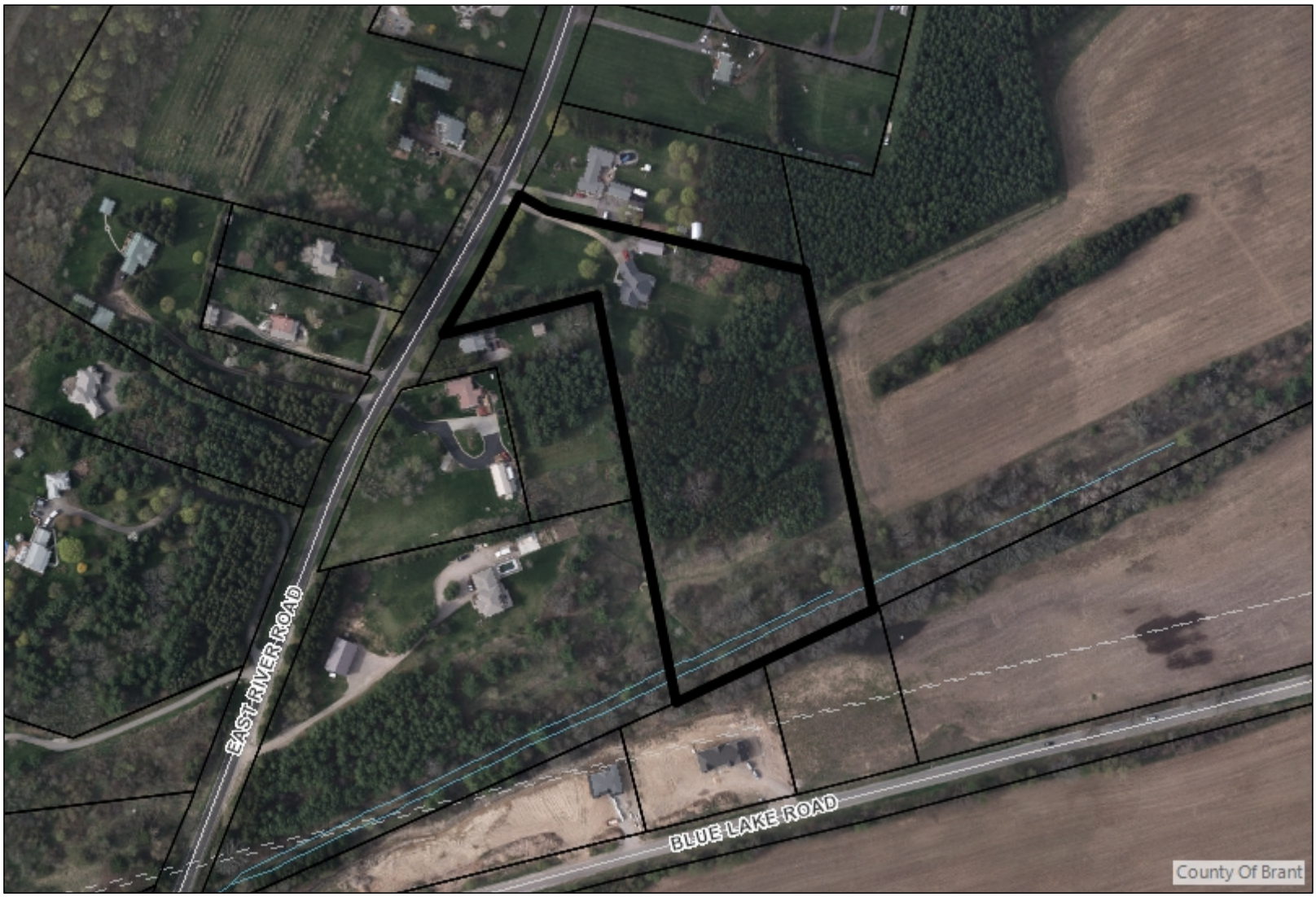

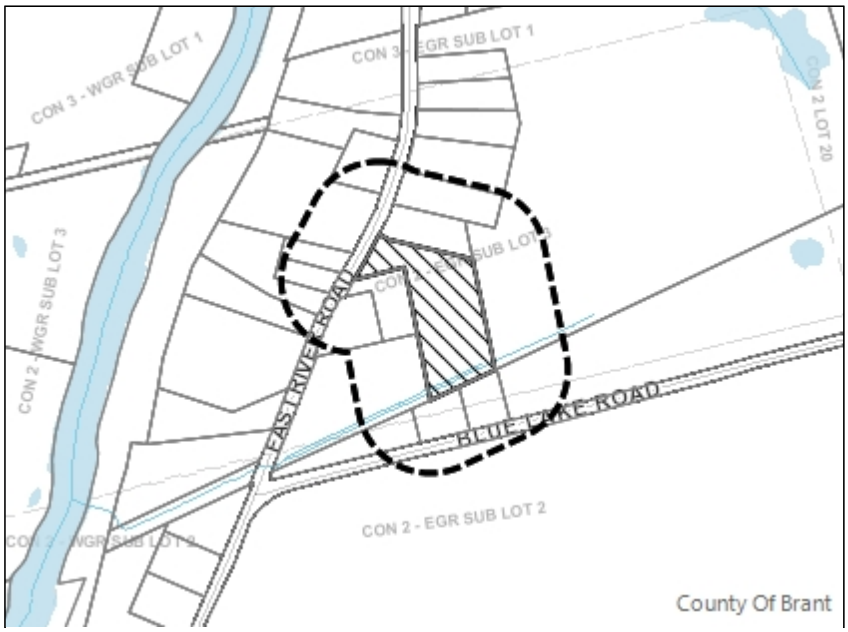

Legend

Subject Lands

120m Offset for Circulation

This map is for illustrative purposes only. Information contained thereon is not a substitute for professional review or a site survey and is subject to change without notice. Any interpretations of conclusions drawn from this map are the sole responsibility of the user. Orthoimagery was flown in 2017.